Pray for the Nations

Japanese in Panama

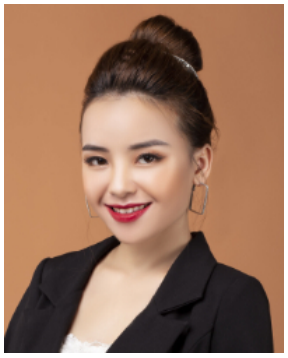

Source: N-Y-C - Pixabay

Population: **2,200**
World Popl: **119,868,700**
Total Countries: **48**
People Cluster: **Japanese**
Main Language: **Japanese**
Main Religion: **Buddhism**
Status: **Unreached**
Evangelicals: **0.50%**
Chr Adherents: **1.50%**
Scripture: **Complete Bible**

www.joshuaproject.net

"Declare his glory among the nations." Psalm 96:3

Pray for the Nations

Jewish, Spanish-speaking in Panama

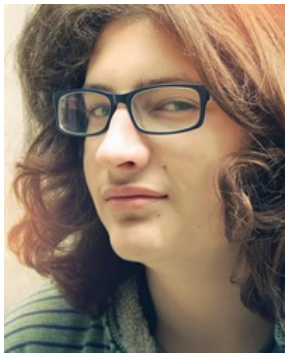

Source: pxfuel

Population: **10,000**
World Popl: **287,500**
Total Countries: **16**
People Cluster: **Jewish**
Main Language: **Spanish**
Main Religion: **Ethnic Religions**
Status: **Frontier Unreached**
Evangelicals: **0.00%**
Chr Adherents: **0.00%**
Scripture: **Complete Bible**

www.joshuaproject.net

"Declare his glory among the nations." Psalm 96:3